

FRONT ELEVATION

Building Permit No. B/3366/57/39
APPROVED
 to the conditions as
 per letter.
 14.9.13/89 to 25.11.89
 S. D. Srinivasulu
 FOR MEMBER SECRETARY
 MADRAS METROPOLITAN
 CORPORATION DEVELOPMENT

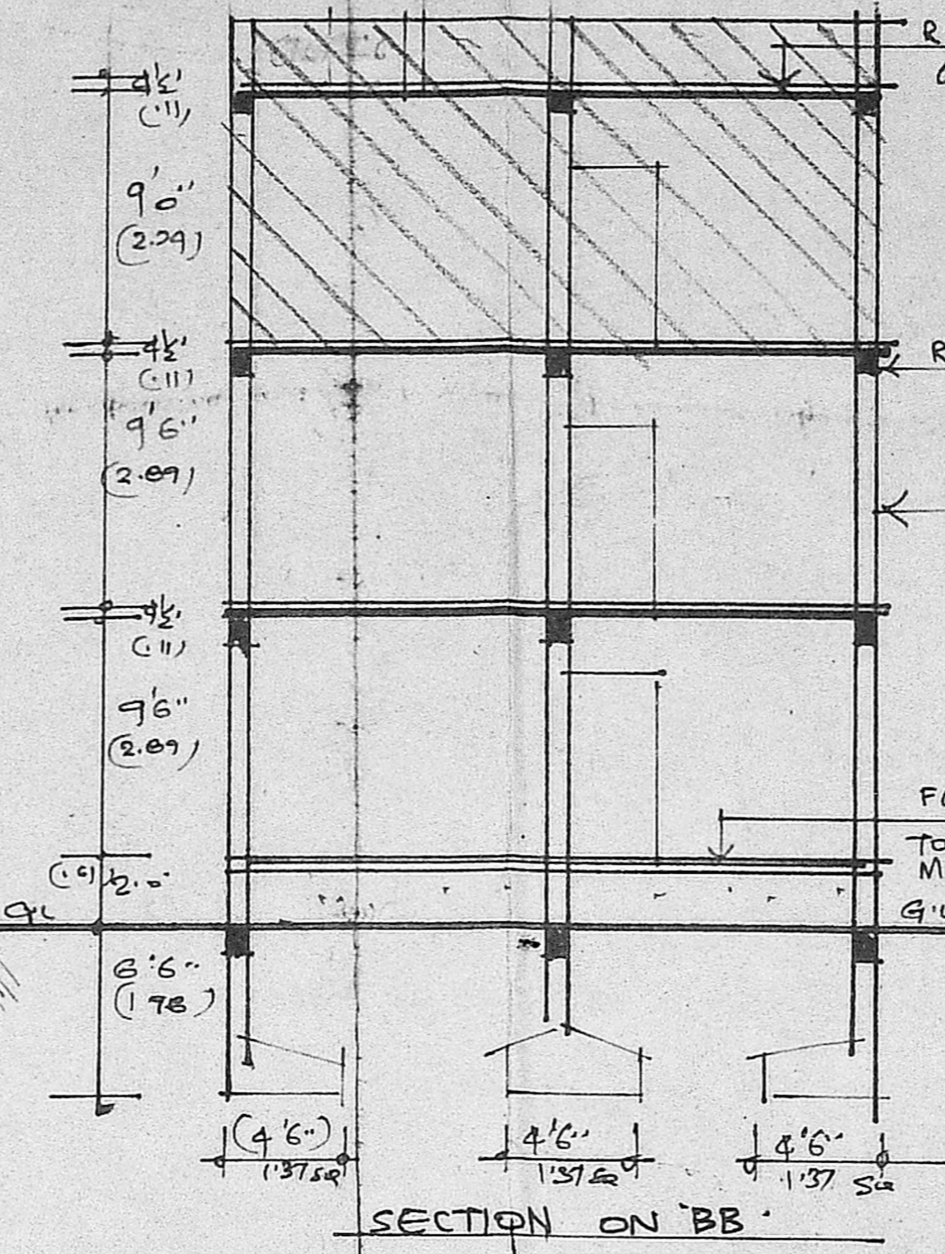

SECTION ON BB

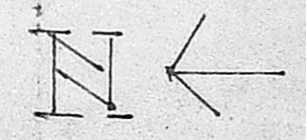
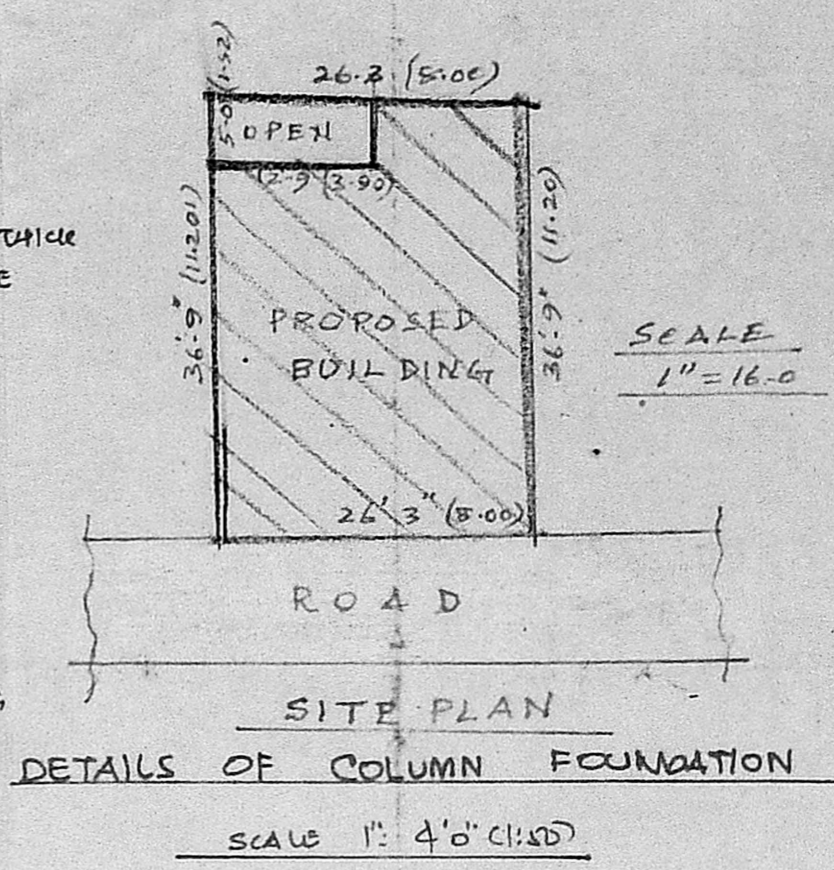

SITE PLAN
 DETAILS OF COLUMN FOUNDATION
 SCALE 1" = 4'0" (1:20)

PLAN SHOWING THE EXISTING BUILDING IN SECOND FLOOR AND THE DEVIATIONS TO BE REGULARISED AT PRE NO. 2, LABBAI STREET, S. NO. 374 OF PUDUPET, R.S. NO. 1670/1 DIVISION. NO. 85, MADRAS. 2.
 SCALE 1" = 6'0" (1:100)
 (G.FLOOR & P.FLOOR SANCTIONS) UIDE 13/A. NO. 60/82 of 13-4-82)
 M.M.D.A-181/PP NO B7209/88 R.P. 42/82 of 13-4-82
 PREPARED BY NO. 1
 C.M. B/14913/85

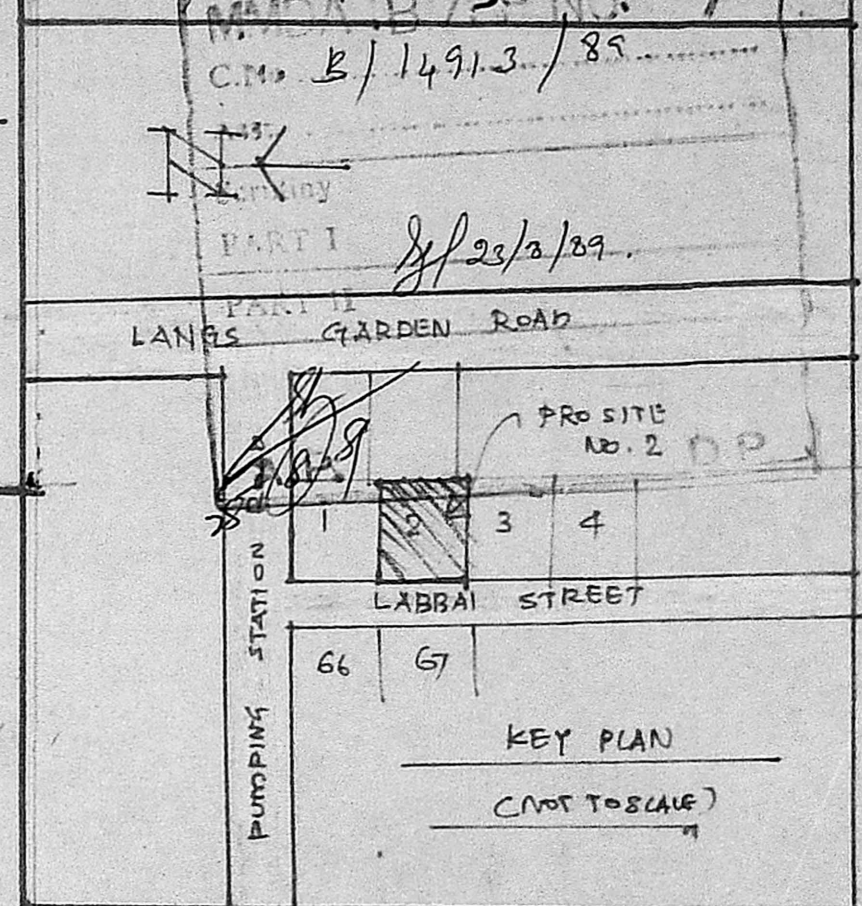

KEY PLAN
 (NOT TO SCALE)

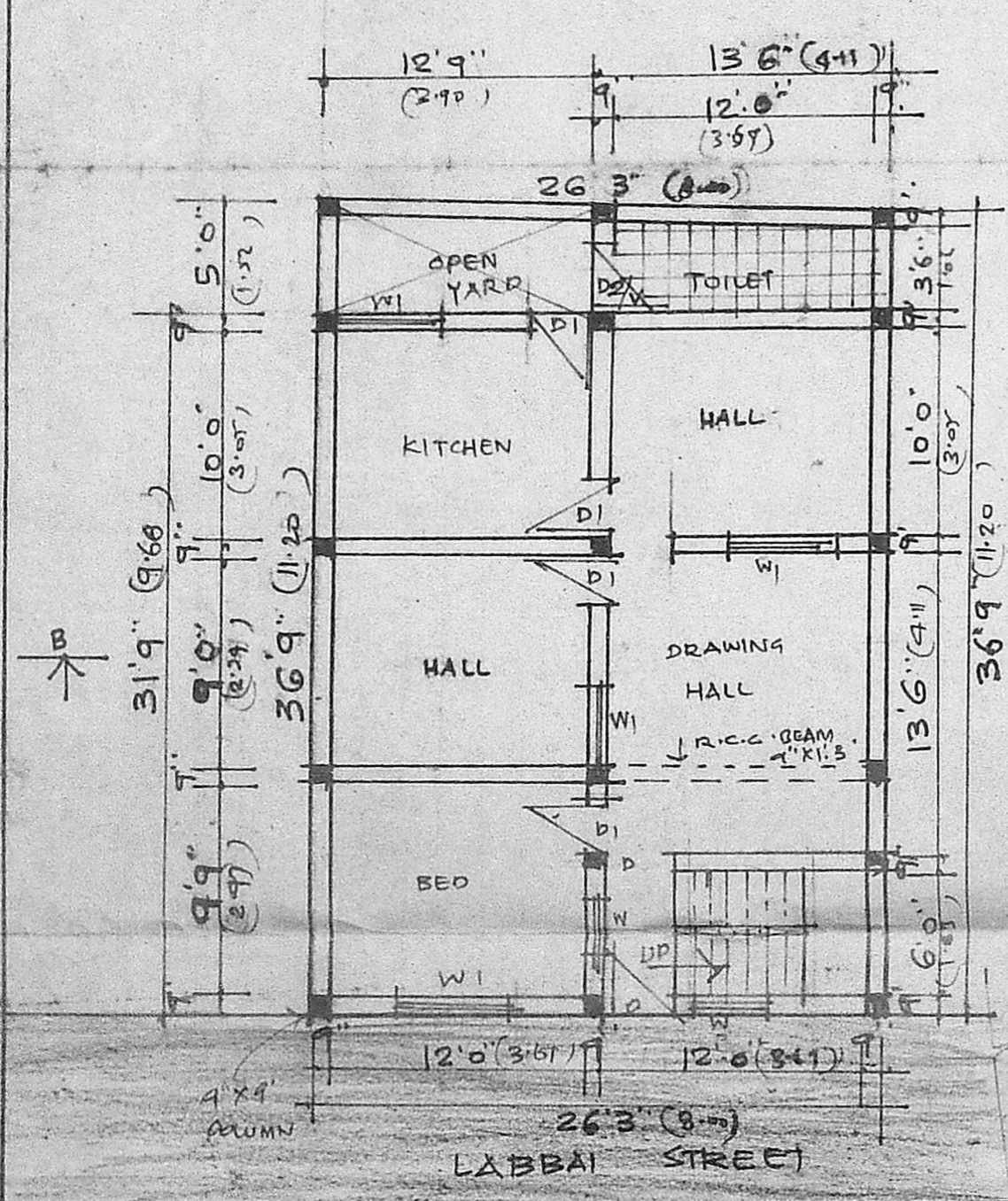

SITE PLAN CUM GROUND FLOOR PLAN

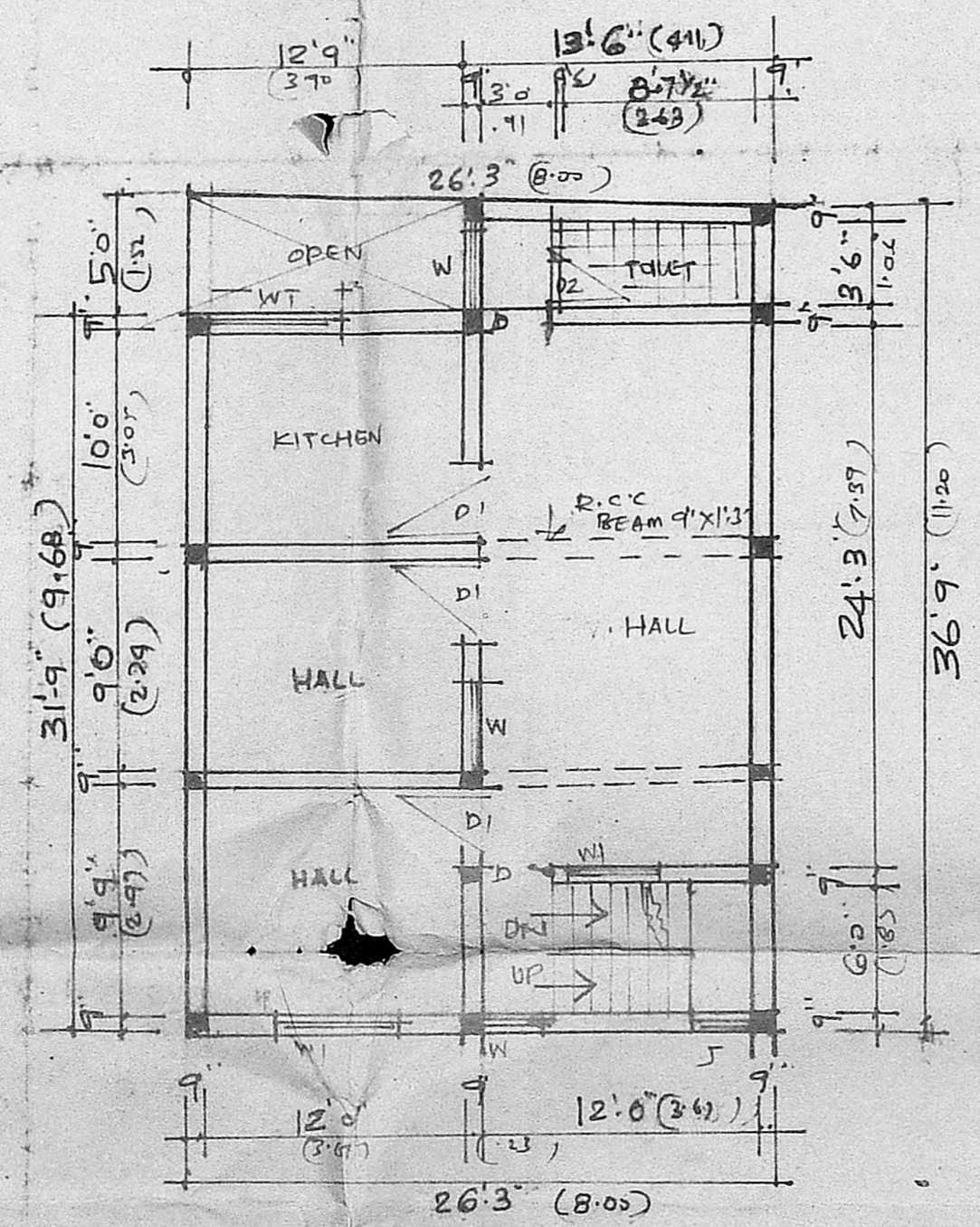

PLAN OF FIRST FLOOR

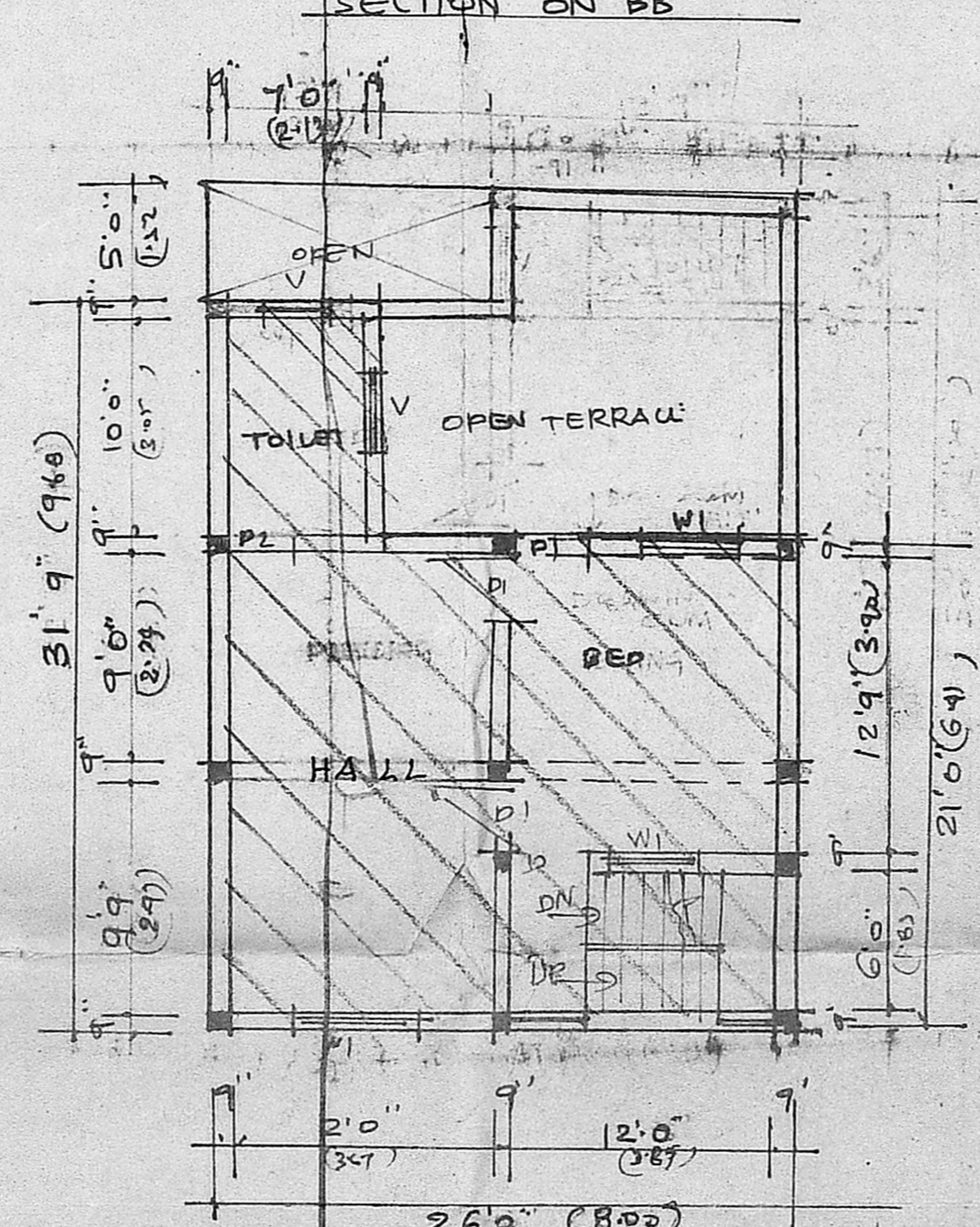

PLAN OF SECOND FLOOR

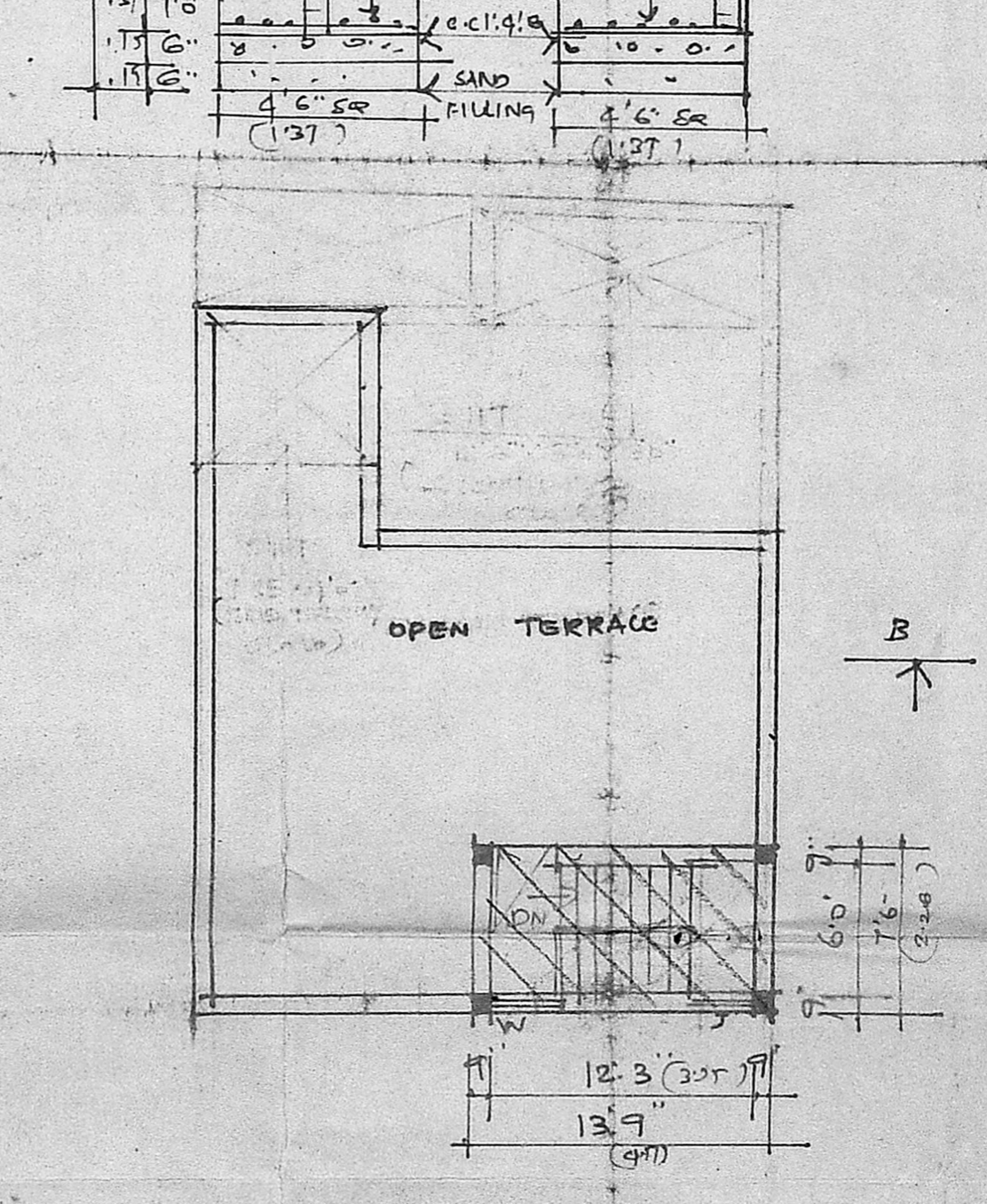

PLAN OF TERRACE FLOOR

JOINERY	FT.	MT.
D. DOOR	3'3" X 7'0"	1.00 X 2.13
D1. DOOR	3'0" X 7'0"	0.91 X 2.13
D2. DOOR	2'6" X 7'0"	0.76 X 2.13
W. WINDOW	3'0" X 4'6"	0.91 X 1.37
W1. WINDOW	5'0" X 4'6"	1.52 X 1.37
V. VENTILATOR	3'0" X 2'0"	0.91 X 0.61

NOTE

REGULARISATION	[Symbol]
ROADS	[Symbol]
PROPOSAL	[Symbol]
EXISTING	[Symbol]
PLOT BOUNDARY	[Symbol]

OWNER

V. Srinivasulu
V. SRINIVASULU, L.C.E.
 Asst. Executive Engineer (Road)
 Consulting Civil Engineer,
 REGD. No. 270.
CLASS I LICENSED SURVEYOR
 CORPORATION OF MADRAS
 No. 60, Valluvar Road,
 KUMBAKKAM, MADRAS-19
 LICENSED SURVEYOR